



RUBBER SOLE FOR SLIPPERY CONDITIONS

DESIGNED BY TERO PALMROTH

ALL TERO PALMROTH MADE ALL WEATHER
SHOES HAVE SPECIAL ANTI-SKID SOLE!

SOFT RUBBER COMPOUND WHICH DOES
NOT GET STIFF UNDER FREEZING
CONDITIONS!

YOU CAN ADD ANTI-SKID STUDS BY YOUR-
SELF AT WELL EQUIPPED SHOE SERVICE
STANDS!

REGISTERED COMMUNITY DESIGN BY
EUROPEAN UNION INTELLECTUAL PROPERTY
OFFICE AT 31ST JANUARY 2017 NO 003733146-0001

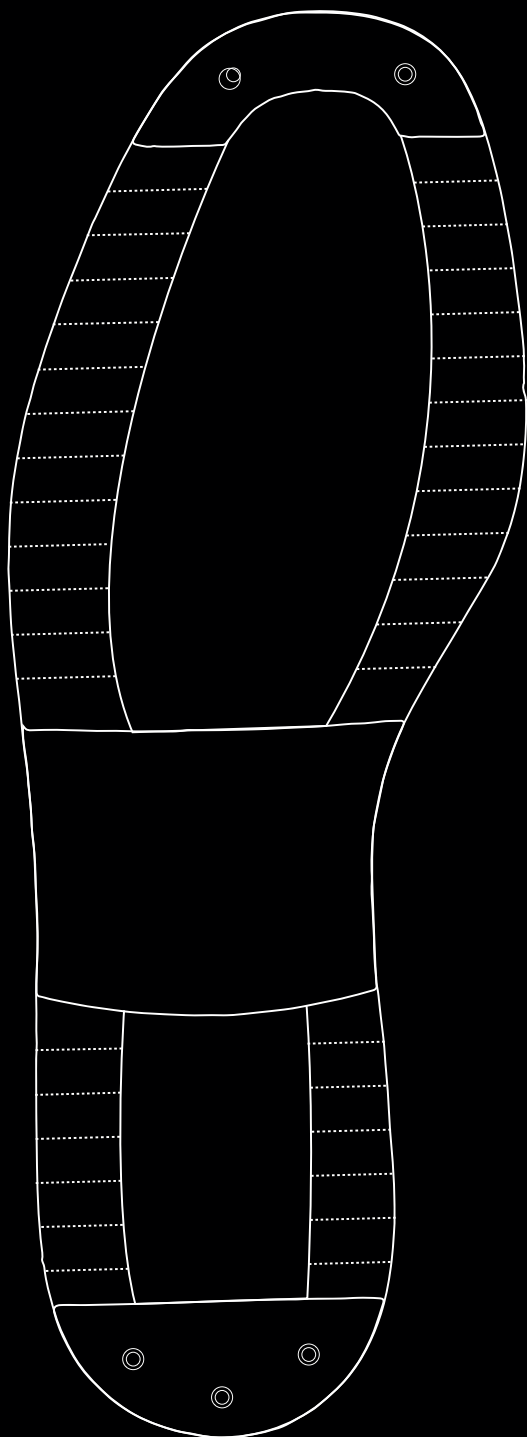

Rekisteröity / Registered 31/01/2017

No 003733146-0001



EUROOPAN UNIONIN
TEOLLISOIKEUKSIEN VIRASTO
REKISTERÖINTITODISTUS

Tämä on jällempänä esitetyn yhteisön rekisteröidyn
mallin rekisteröintitodistus. Vastaavat merkinnät on
tehty yhteisön mallirekisteriin.

EUROPEAN UNION INTELLECTUAL
PROPERTY OFFICE
CERTIFICATE OF REGISTRATION

This Certificate of Registration is hereby issued for the
Registered Community Design identified below. The
corresponding entries have been recorded in the
Register of Community Designs.

Viraston pääjohtaja / The Executive Director

António Campinos



www.euipo.europa.eu



NEXTGENERATIONSHOE FAMILY